



Gjesdal kommune

# SITUASJONSKART

Eiendom: 6/34

Utskriftsdato: 09.09.2021

Adresse: Vestlibakken 16

Målestokk: 1:500



UTM-32



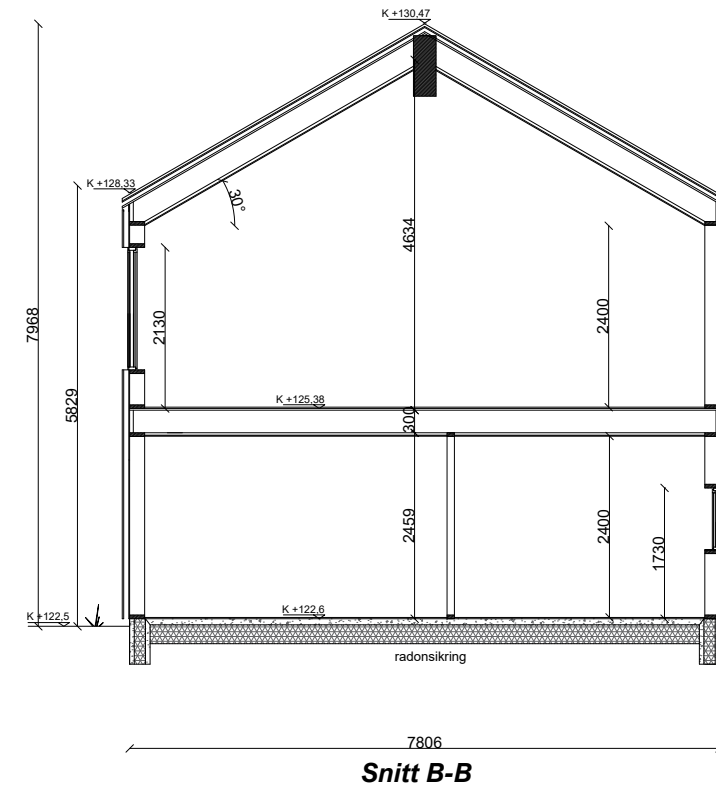
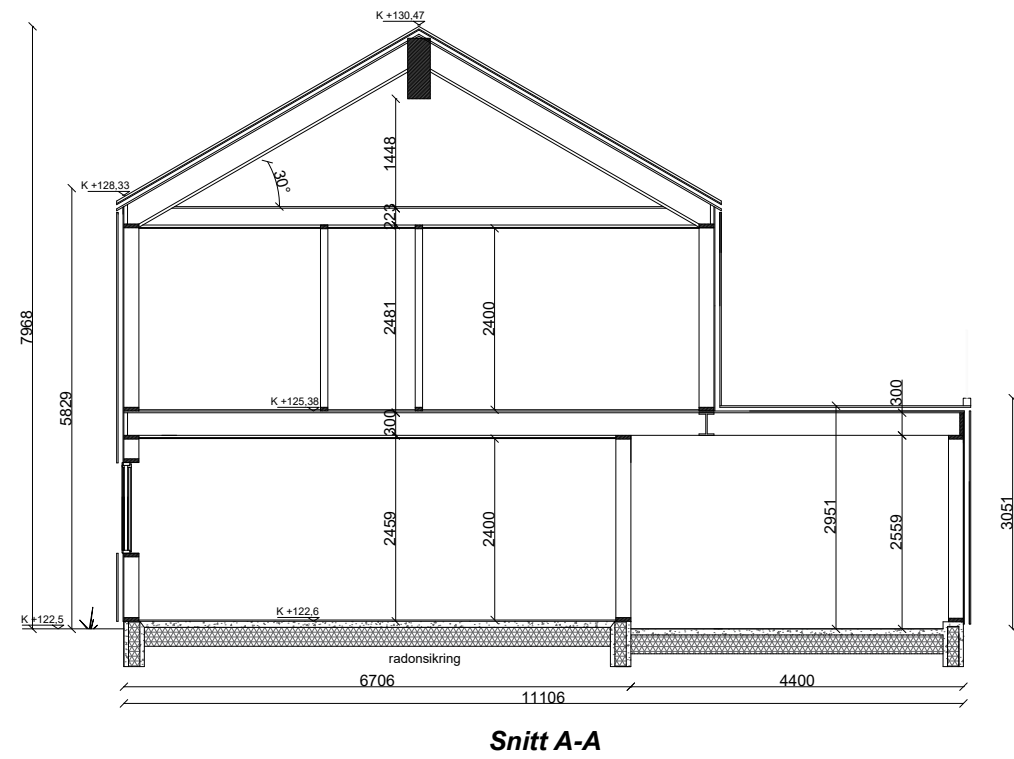
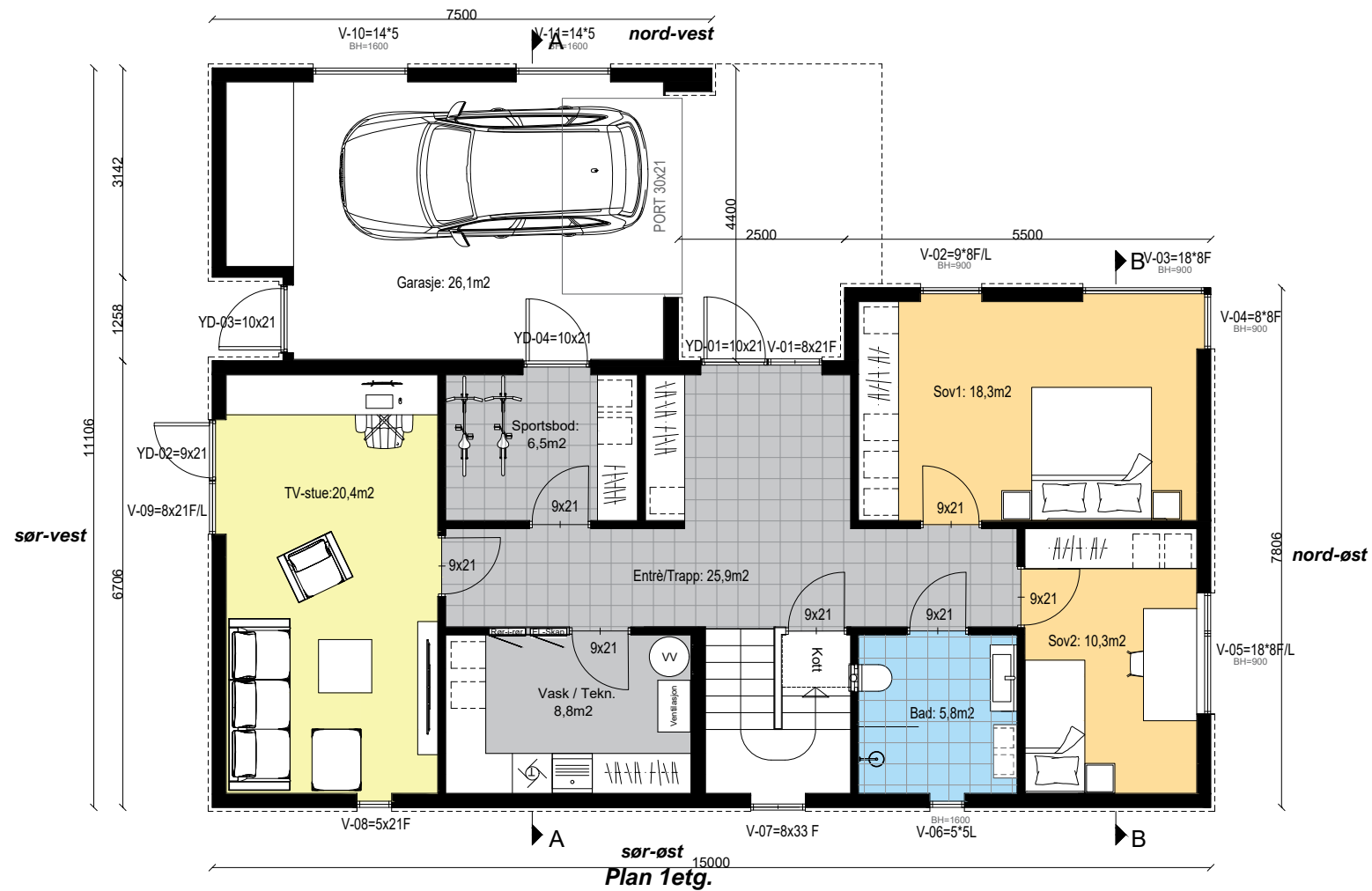

Bebygd areal:	
BYA total	= 168m <sup>2</sup>
Bruksareal:	
BRA 1. etg.	= 98m <sup>2</sup>
BRA 2. etg.	= 108m <sup>2</sup>
BRA garasje	= 26m <sup>2</sup>
BRA Terrasse	= 32m <sup>2</sup>
<b>BRA totalt</b>	<b>= 264m<sup>2</sup></b>

C	Div. rev.	04.10.2022
A	Div. rev.	02.05.2022
Plan 1etg. og 2etg. Snitt A-A og B-B		Gnr/Bnr: 6/34
Vestlibakken 16b 4330 Algård		MÅL: 1:100 (A3) Dato: 10.01.2022
Tegnet av: Knut Olav Mjølhus	Tiltakshaver: Skårland Bolig	TEGN. NR. 1

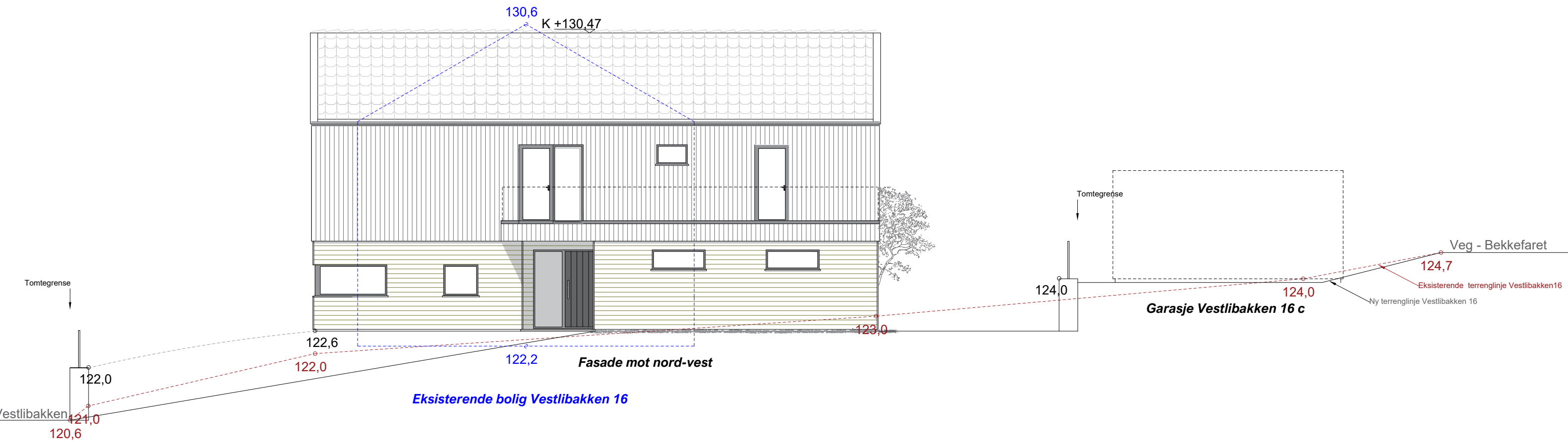
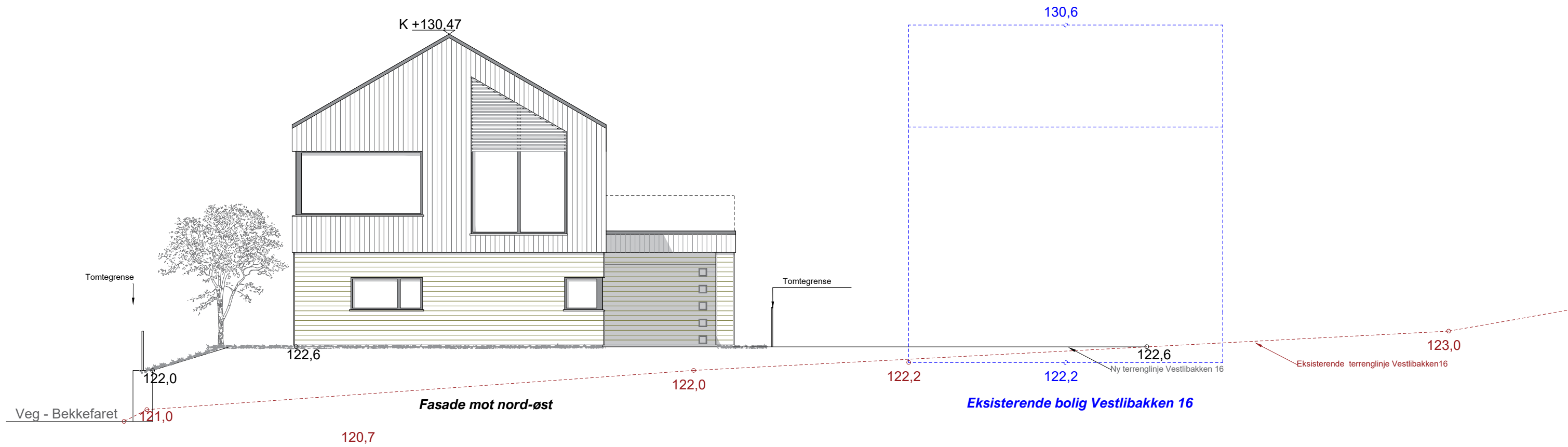

C Div. rev. 04.10.2022  
 B Div. rev. 08.08.2022  
 A Div. rev. 02.05.2022

Terrengsnitt nord-vest og nord-øst		Gnr/Bnr: 6/34
Vestlibakken 16b 4330 Ålgård		MÅL. 1:100 (A3)
Tegnet av: Knut Olav Mjølhus		Dato: 21.03.2022
Tiltakshaver: Skårland Bolig		TEGN. NR. 1

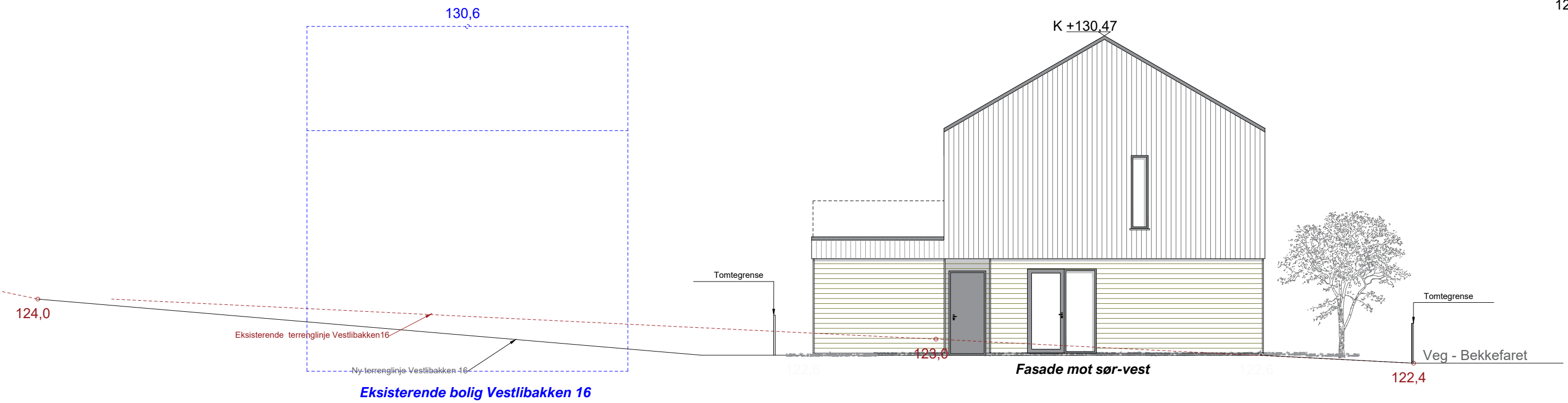

C Div. rev. 04.10.2022  
 B Div. rev. 08.08.2022  
 A Div. rev. 02.05.2022

Terrensnitt sør-øst og sør-vest		Gnr/Bnr: 6/34
Vestlibakken 16b 4330 Algård		MÅL. 1:100 (A3) Dato: 21.03.2022
Tegnet av: Knut Olav Mjølhus	Tiltakshaver: Skårland Bolig	TEGN. NR. 1

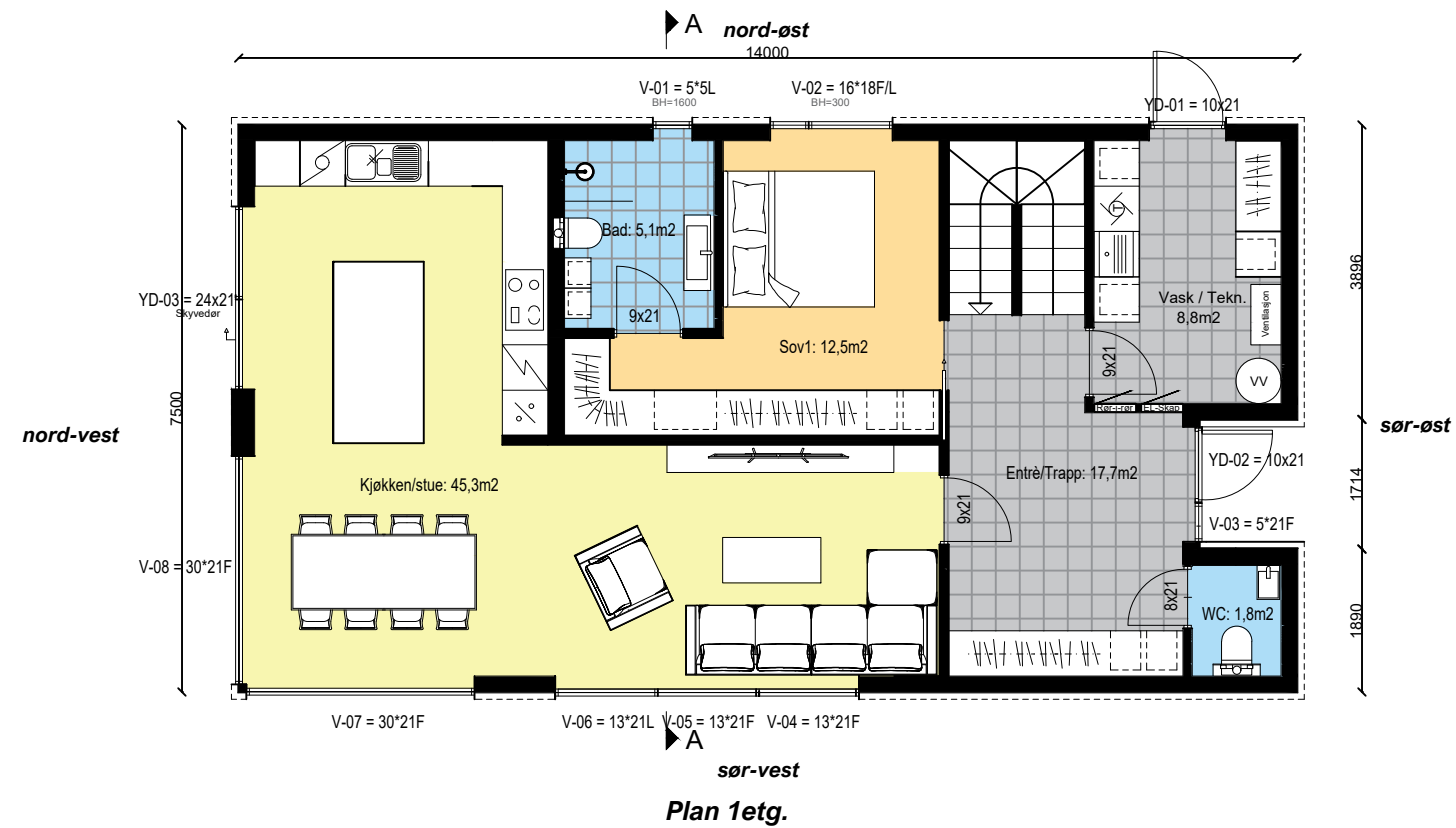
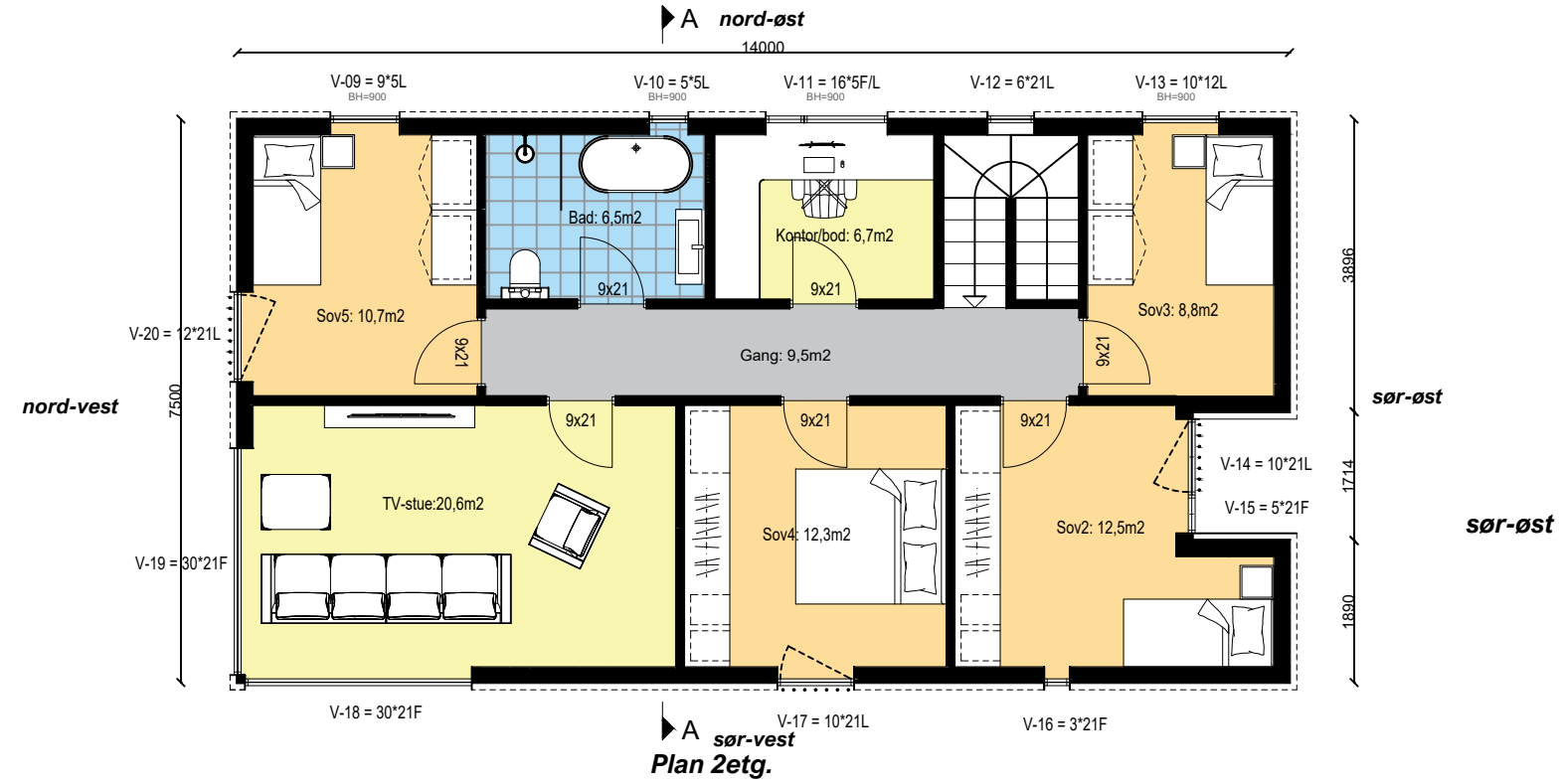
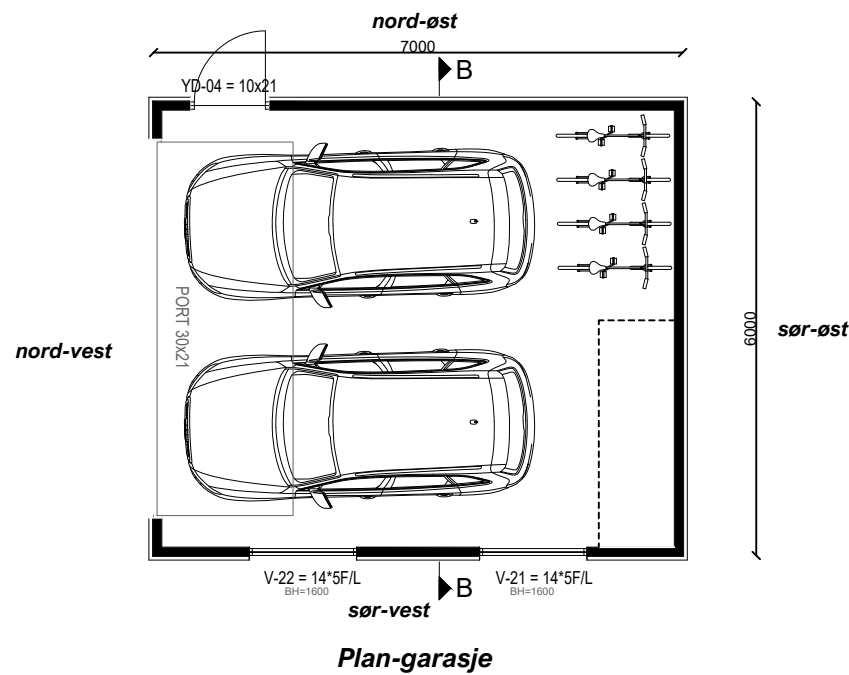
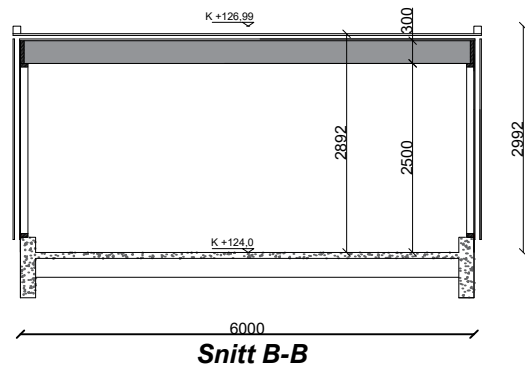
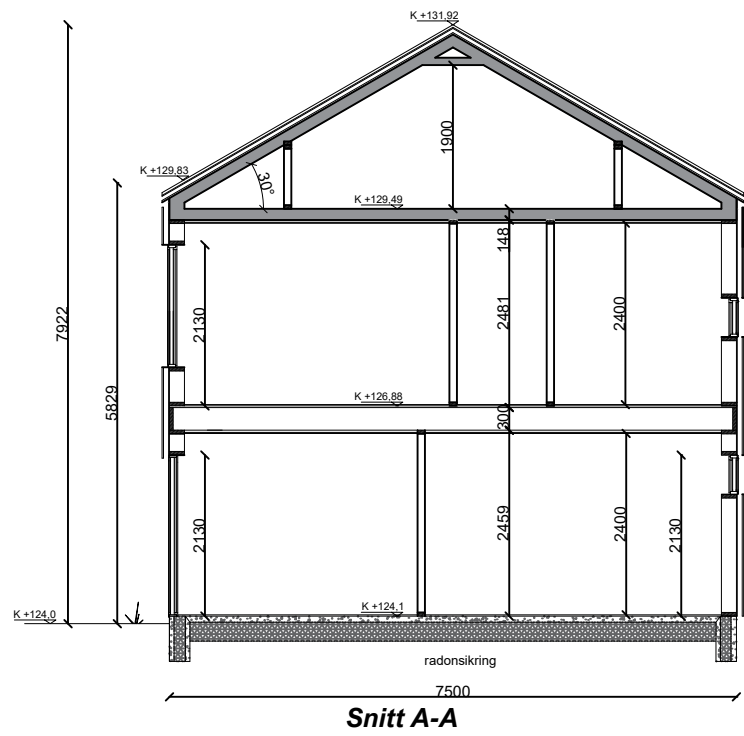

<b>Bebygd areal:</b>	
BYA Bolig	= 105m <sup>2</sup>
BYA Garasje	= 42m <sup>2</sup>
<b>BYA total</b>	<b>= 147m<sup>2</sup></b>
<b>Bruksareal:</b>	
BRA 1. etg.	= 93,9m <sup>2</sup>
BRA 2. etg.	= 93,9m <sup>2</sup>
BRA loft	= 32,6m <sup>2</sup>
BRA garasje	= 39,5m <sup>2</sup>
<b>BRA totalt</b>	<b>= 259,9m<sup>2</sup></b>

A Div. rev. 02.05.2022	
Plan 1etg. og 2etg. Snitt A-A og B-B	Gnr/Bnr: 6/34
Vestlibakken 16b 4330 Algård	MÅL. 1:100 (A3) Dato: 10.01.2022
Tegnet av: Knut Olav Mjøhus	Tiltakshaver: Skårland Bolig
	TEGN. NR. 1

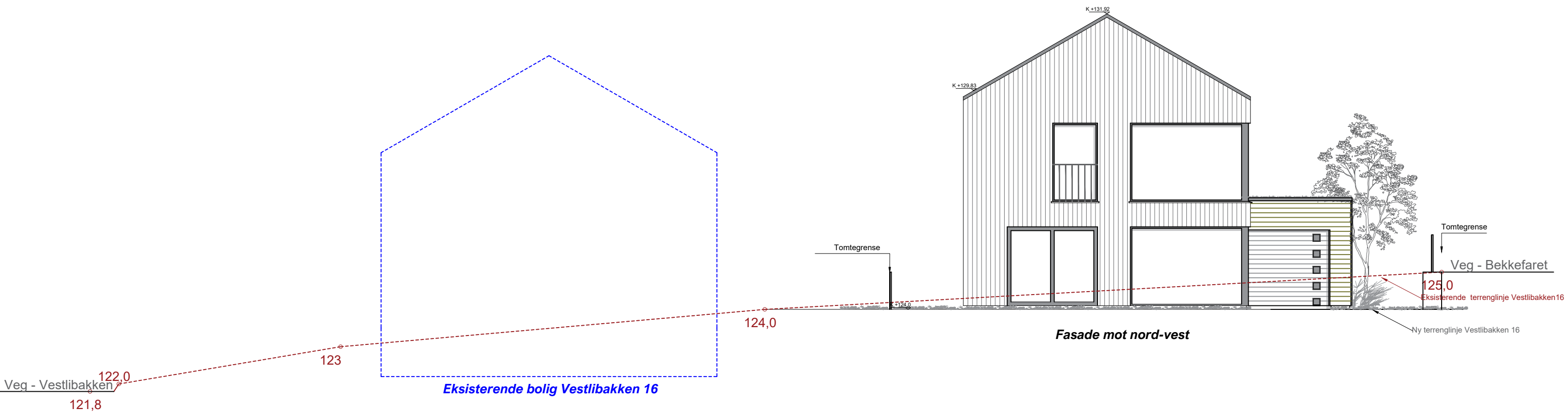
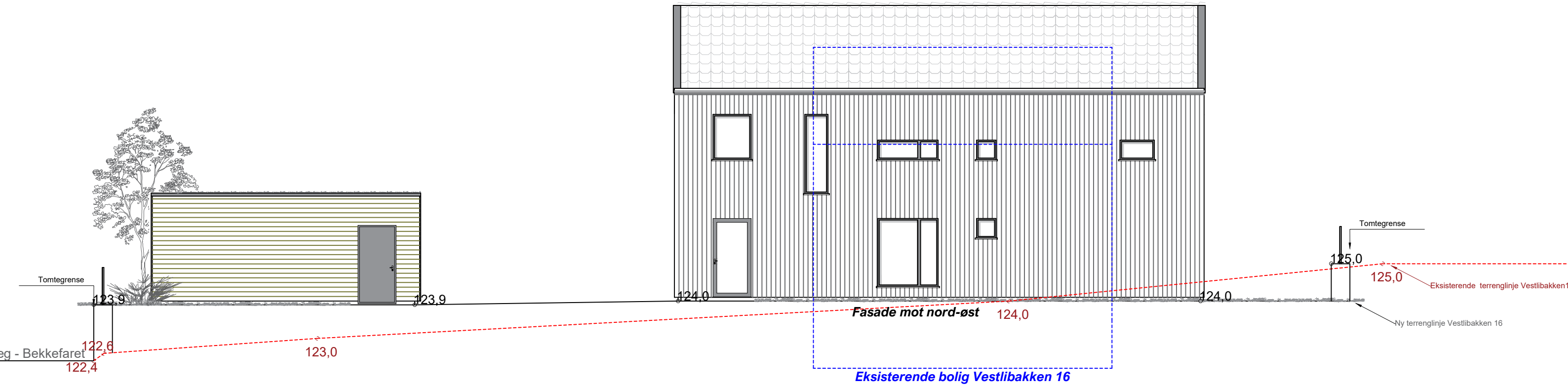

A Div. rev. 02.05.2022	
Terrensnitt nord-vest og nord-øst	Gnr/Bnr: 6/34
Vestlibakken 16c 4330 Algård	MÅL. 1:100 (A3)
Tegnet av: Knut Olav Mjølhus	Tiltakshaver: Skårland Bolig
Dato: 21.03.2022	
TEGN. NR. 1	

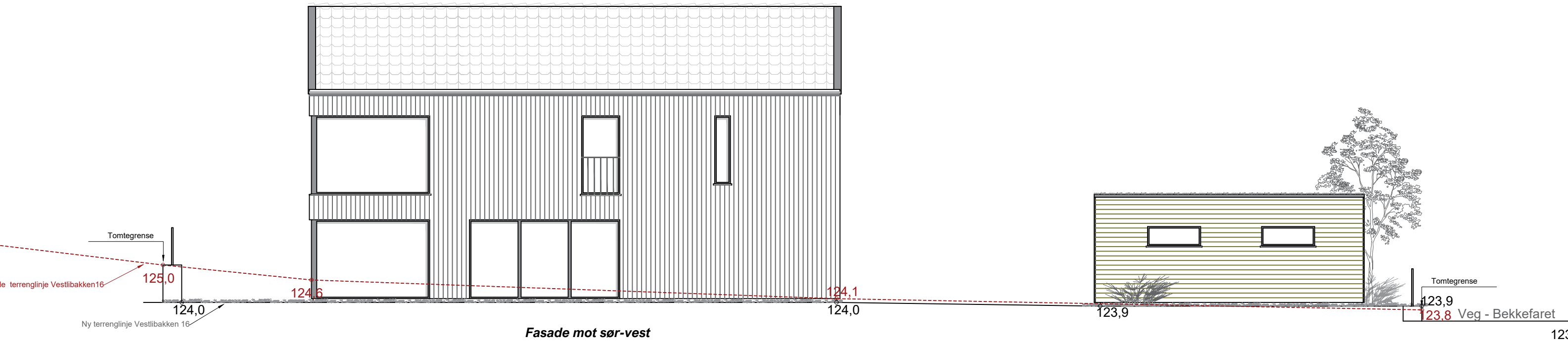
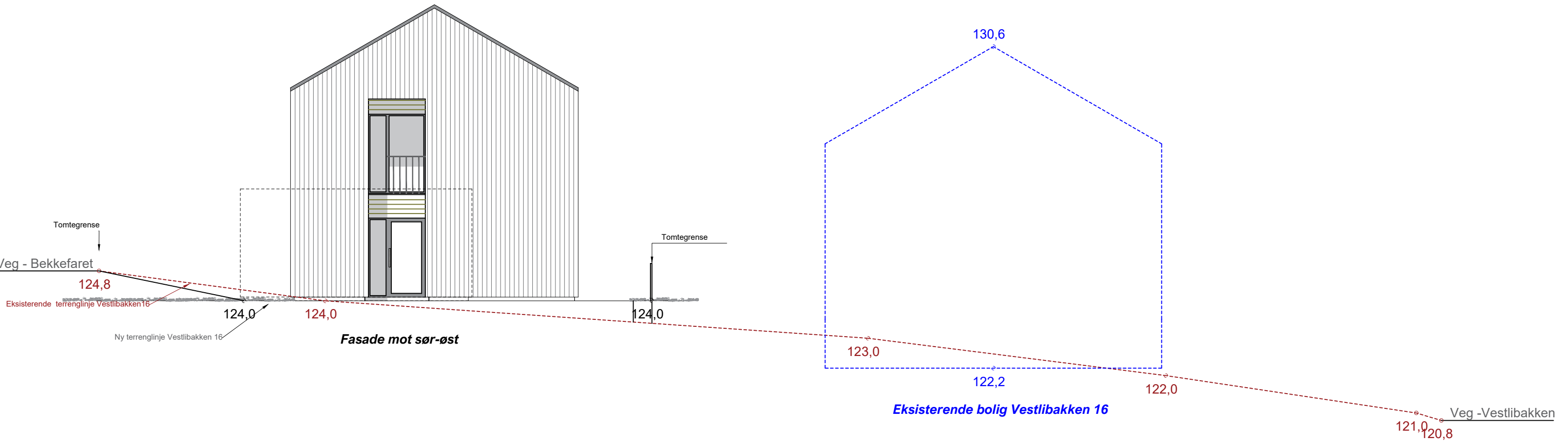

A Div. rev. 02.05.2022

Terrensnitt sør-øst og sør-vest			Gnr/Bnr: 6/34
Vestlibakken 16c 4330 Ålgård			MÅL. 1:100 (A3)
Tegnet av: Knut Olav Mjølhus	Tiltakshaver: Skårland Bolig		Dato: 21.03.2022
			TEGN. NR. 1